



CAROLINAS

WHERE GREAT STORIES BEGIN™

SOCIAL IMPACT
+
INNOVATIONS

RESULTS



T **TOGETHER**, we are leading the way and changing the conversation. Together we are focused on maximizing our impact throughout the Carolinas.

By changing the way parents interact with their children daily around language and literacy, we will prepare children for **LIFELONG SUCCESS**. We do this through a two-generational lens and with an understanding of social determinants of health, and their impacts on the lives of children and families throughout the Carolinas.

We support and **BUILD STRENGTHS AND SKILLS** in parents to have healthy families and strong communities.

We know **THE WHOLE SYSTEM MATTERS**. It matters how parents are supported. It matters what kids experience in the home. It matters how they interact with their communities. Their social capital matters. This larger understanding of our work is critical and represents a more accurate view of the role and work of Reach Out and Read Carolinas.

We are changing the way we see our work. We are changing the way we talk about our work. We are changing the way we envision our role. We are **CRITICAL AGENTS OF CHANGE** leading the way through innovative social impact, and we're seeing results!

We're excited about what we can **ACCOMPLISH TOGETHER!**

— The RORC Team + Advisory Board

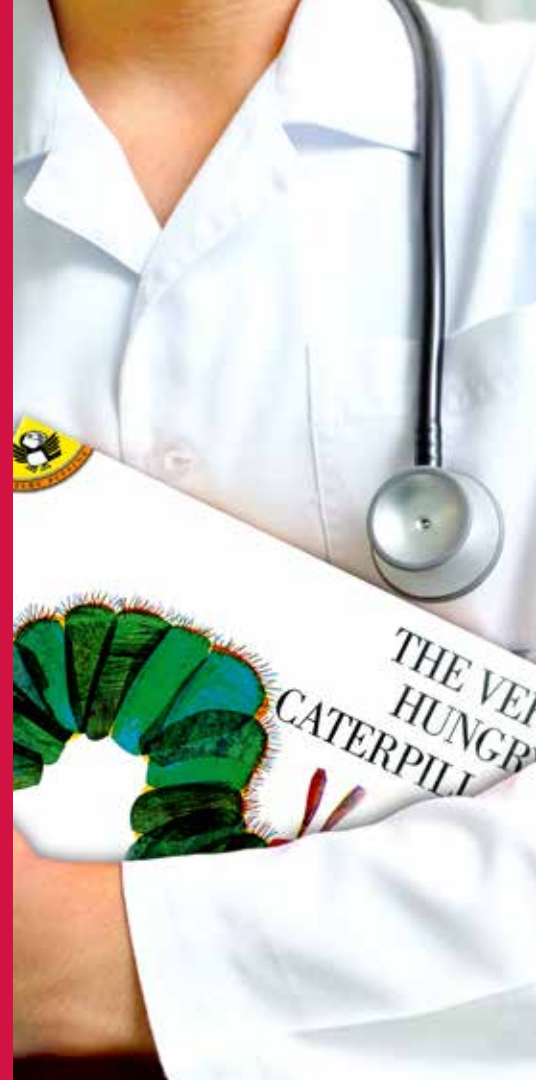

BEGINNING AT BIRTH

Reach Out and Read plays a critical role in the lives of young children and their families. It supports bonding, early brain development and love of learning.

SUPPORTING FAMILIES FROM



We are starting Reach Out and Read at birth.* We are reaching families earlier to help build healthy brain development, relationships and routines.

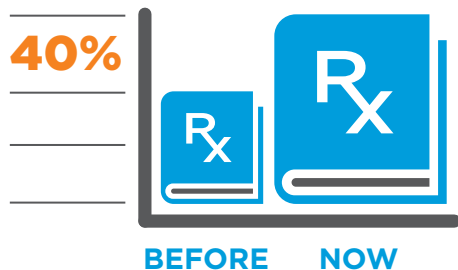

We are increasing dosage by 40%

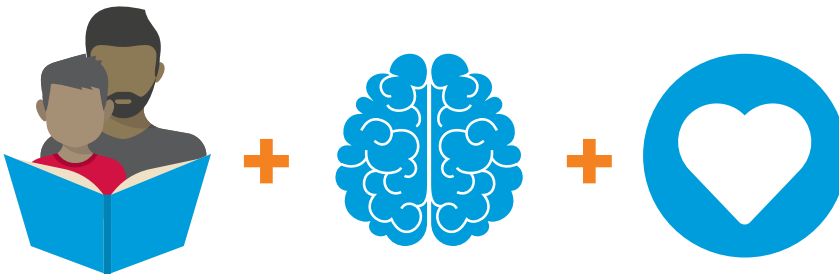

During well-child visits, the medical provider prescribes reading by modeling read-aloud strategies while teaching and training the parent about how to share books and why it is important. Parents are engaged in the conversation as the medical provider offers anticipatory guidance and emphasizes how reading brings families together.

*We are currently piloting in select communities.

OUR REACH ACROSS THE CAROLINAS

NORTH CAROLINA AND SOUTH CAROLINA

433

participating clinics
and hospitals

1,448

Reach Out and
Read-trained medical
providers

595,726

books prescribed
in the Carolinas

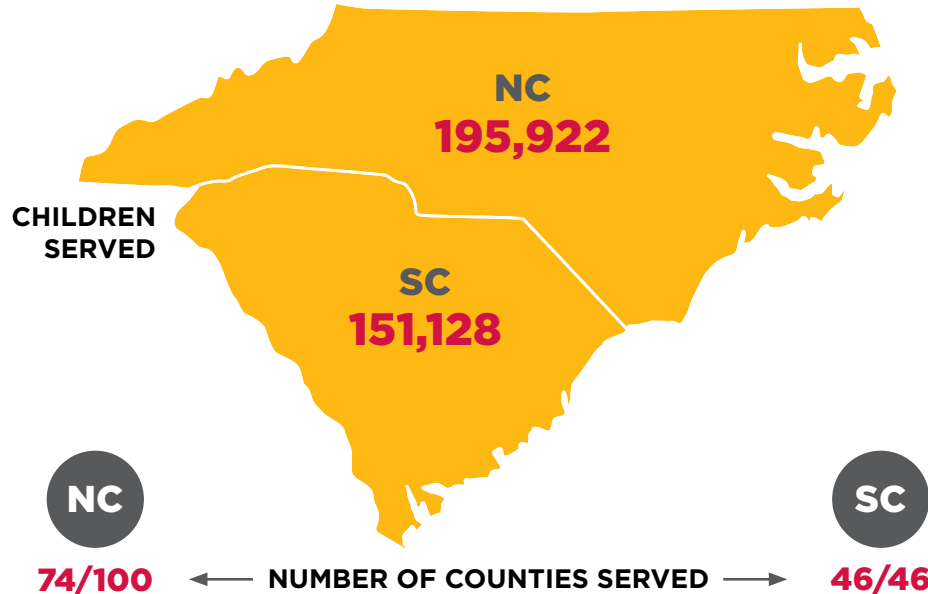

OUR IMPACT

41,756

new children
in 2017



CHILDREN SERVED ANNUALLY

FY15 **230,486**

FY16 **305,294**

FY17 **347,050**

MEDICAL ENGAGEMENT AND TRAINING

The Reach Out and Read intervention is unique for its unparalleled access to children through the medical home, supporting families through the trusted voice of the medical provider.

Therefore, the way we train, support and engage our medical providers is critical. They have a special vantage point and understand how social determinants of health (poverty, literacy, housing, food insecurity, access to parenting supports) affect health.

Together, as social impact partners, we are leading the way to change.

21 FAMILY PRACTICE AND PEDIATRIC RESIDENCY PROGRAMS HAVE REACH OUT AND READ EMBEDDED.

100% OF PEDIATRIC RESIDENCY PROGRAMS IN NORTH AND SOUTH CAROLINA INCORPORATE REACH OUT AND READ INTO TRAINING.

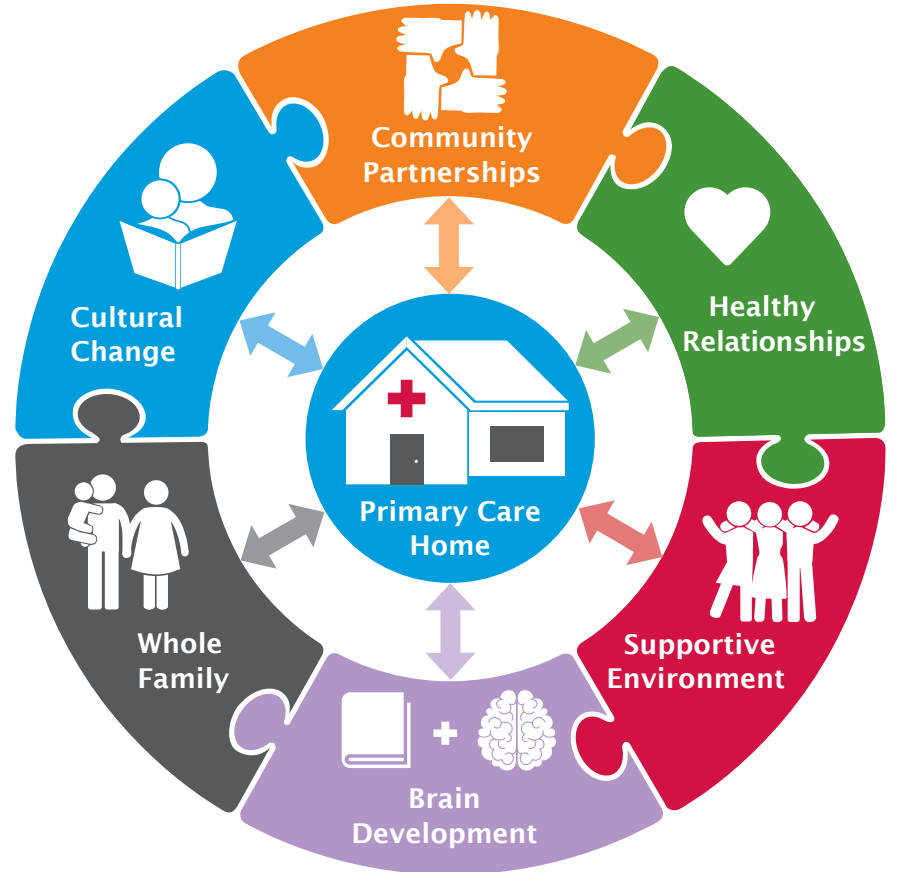

BOOTS ON THE GROUND

Our Program Specialists provide technical assistance and support around model implementation and fidelity, training and logistics.



39,393 miles traveled across the Carolinas



301 site visits



372 trainings and orientations

CREATING A NETWORK OF SUPPORT



117 community and partner meetings

HIGH QUALITY INTERVENTION



“”

I saw the powerful impact of Reach Out and Read during my residency where we were trained to promote literacy and early exposure to books as an essential part of the parent-child relationship.

DR. NICH KELLEY

MEDICAL DIRECTOR & CLINICAL
ASSISTANT PROFESSOR AT
SPARTANBURG PEDIATRIC HEALTH
CENTER, GREENVILLE HEALTH SYSTEM

BUILDING RELATIONSHIPS

Dr. Nich Kelley, medical director and clinical assistant professor at Spartanburg Pediatric Health Center, Greenville Health System, was introduced to Reach Out and Read during his residency.

When he joined his clinic in Spartanburg, S.C., he knew that Reach Out and Read was going to be a critical part of the culture in his practice. This integration has catalyzed conversations in the community around supporting children and families. It also has ignited strong and innovative partnerships with the Spartanburg County Library, Spartanburg Academic Movement, Converse College, Junior League of Spartanburg, Mary Black Foundation and Meeting Street Academy.



Dr. Nich Kelley

“It allows my clinical visit to be more efficient and effective,” he says. “It allows interaction in the well-child visit that goes beyond the typical ‘list of questions’ and allows you to observe developmental milestones and interactions between the parents and the child you may not otherwise notice.”

Most importantly, “it builds a wonderful relationship between you, a child and his or her family – all centered around reading.”

SOCIAL SYSTEMS INTERNSHIP

Converse College and Reach Out and Read Carolinas have entered into an innovative internship and partnership – the first of its kind in the nation for Reach Out and Read!

Through the lens of Reach Out and Read, this internship opportunity offered a deep dive into the aspects of system building in a community to better support children and families. By focusing on the areas of research and evaluation, funding, systems thinking and data collection, this internship provided the opportunity to learn how the social systems environment works and what it takes to create lasting impact. We're excited to replicate this internship in other communities throughout the Carolinas.

Social system interns show the books they use to promote literacy in the pediatric practice.



“ ”

The experience
broadened
my outlook,
introducing new
perspectives
and transferable
skills for
my field.

ELAINA SMITH
DEAF EDUCATION MAJOR
2017

STAFF AND BOARD MEMBERS

STAFF

Emily Bartels , <i>Program Specialist</i>	Carolyn Merrifield , <i>Regional Programs Director</i>
Kelly Baxter , <i>Program Specialist</i>	Suzanne Metcalf , <i>Communications Manager</i>
Callee Boulware , <i>Executive Director</i>	Candace Perry , <i>Regional Support</i>
Drew Laurens , <i>Director of Development</i>	Gail Phillips , <i>Program Specialist</i>
Jackie Lorge , <i>Program Specialist</i>	Amber Pierce , <i>Program Specialist</i>
Anna McBee , <i>Program Specialist</i>	Teandra Ramos-Hardy , <i>Director of Medical Engagement</i>

MEDICAL LEADERSHIP COMMITTEE

Dr. Molly Benedum	Dr. Ken Roberts
Leigh D'Amico, PhD	Dr. Sara Ryder
Dr. Elizabeth Erickson	Dr. Dave Tayloe
Betty Flemming, RD	Dr. Chuck Willson

BOARD

Katie Benston	Matt Ferraguto	Karen Ponder
Laura Bordeaux	Cal Hurst	Dave Tayloe, MD
Lauren Briles	Lindsay Leonard	Susan Taylor
Leigh D'Amico	Todd Nicolet	Michael Wren
	Matt Perry	



Our Goal:

To serve all kids in the Carolinas, starting with those in poverty.

OUR SUPPORTERS

Donations received between July 1, 2016-June 30, 2017

\$100,000+

State of South Carolina Education Improvement Act Funds



\$25,000+



The William R. Kenan, Jr. Charitable Trust



\$10,000+



THE CHAPIN FOUNDATION

The Glass Foundation



Central Carolina Community Foundation



The Marty Tomberg Charitable Fund
A part of the Tomberg Family Philanthropies



\$5,000+

- All In Team Foundation
- Harold H. Bate Foundation
- Bertsch Family Charitable Foundation, Inc.
- The Employees Community Fund of The Boeing Company - SC
- Coastal Community Foundation
- E. Rhodes and Leona B. Carpenter Foundation
- Foundation for the Carolinas
- Frances P. Bunnelle Foundation
- Louise Lewis
- Michelin North America
- Moses Cone Health
- Ronald McDonald House Charities of North Carolina
- Susan and Alec Taylor
- TD Charitable Foundation
- UnitedHealthcare - North Carolina
- Coastal Children's Clinic
- Delta Dental NC
- Eastern Band of Cherokees Community Foundation
- Eric Anderson Weigel Memorial Fund of CFWNC
- First United Methodist Church of Myrtle Beach
- Florence Rogers Charitable Trust
- Nan Girardi
- Johnston County Community Foundation
- Howard and Mary Lou McJunkin
- The Morningstar Foundation
- NC State Employees Combined Campaign
- New Hanover Community Foundation
- North Carolina Medical Society
- Novant Health
- Publix Super Markets Charities
- Robeson County Community Foundation
- Mr. and Mrs. Allen Shifflet
- South Carolina Ports Authority
- TE Connectivity
- Wells Fargo Carolinas
- Winer Family Foundation
- Winston Salem Foundation
- Alamance Community Savings Bank Fund
- Alamance County Farm Bureau
- Beaver Family Foundation
- Cara Lee Powell Priest Endowment for Johnston County

\$1,000+

OUR SUPPORTERS

\$500+

Nadine Bray
Brian Eichner
Eileen Fisher
Friends of Alamance County
Public Library
GlaxoSmithKline
Great Smokies Health
Foundation
Patricia Green
Mr. William Helwig
Hendersonville Pediatrics PA
Gerri and Mark Mattson
Mr. Todd Nicolet
Sallie Permar and Matt
Ferraguto
Karen Ponder
Roxboro Rotary
Foundation
Mrs. Pam Simons
Mrs. Anne Stokley
Kate Swanson and
Hayes Mizell

American Association of
University Women Aiken
Branch
Emily Bartels
Betsy and Jim Bloodworth
Elaine Bolle and Lester Levine
Julie and John Boulware
Mrs. Lauren Briles
Jeanne and Bob Chamberlin
Carolyn Clifton
Mrs. Leigh D'Amico
Fairfield Medical Associates
Dr. Kaye Gable
Dr. Shubha Kudchadkar
North Greenville Rotary Club
Dr. and Mrs. H. Biemann
Othersen, Jr.
Roxboro Savings Bank
Minor Shaw
Ken and Anne Tidwell
Simon Hong
Elizabeth S. Winer
Jerry and Sharon Youkey

Sarah Ellestad
Cameron Grams
Mr. Drew Laurens
Dr. Harry and Mrs. Linda
MacDonald
MD Anderson Surg Onc
Fellows
Jessica and Charles Myers
Matthew Perry
Caroline Trammell
Mrs. Christina Wescott

Under \$150

Jim and Judy Alexander
Amanda Allen
Cinda Althoff
Tracy Awe
Linda Baehr
Barnes & Noble Booksellers
Doris Bason
Diane Bastian
Gregory Bell
Mike and Nancy Bennett
Mrs. Katie Benston
Diane Berkeley
Ivy Berman

Kalman P. Bland
Jared Bond
Celeste Bondurant-Bell
Mike Booe
Gina and Bret Boulware
Rose Marie Bray
Mrs. Linda Bridges
Margaret and James Bruce
Carol Burnett
Vicki and Mark Burton
Barbara Busey
Mark and Sudeana Call
Nancy Carmody
Kathryn Caron
Nicole Chandler
Mr. and Mrs. Nicholas Cianci
Elizabeth Clark
Talmara Conner
Roxanne and Alan Cordonier
Wendy Cornett
Anne Corrigan
Isabel Cutler
Mr. Heller Dan
Mr. Martin David
Jeff Davidson

Jillian Davis
Anne Debuys
Annemarie Defronzo
Sheila Denn
Mr. Dave Denton
Byrd Donneka
Abby and James Donnelly
Mr. Johnson Doug
Mrs. Kathleen A. Doyle
Carolyn Drummond
Mrs. Amy Duff
Erin Mauture
Mr. Gerald Featherstone
David and Lisa Fellman
Deborah Fields
Lynne Fish
Richard Fleming
Ginny Fonner
Jackie Forman
Freeman and Moore PC
GHS Vascular Lab
Angela and Marc Googer
Kristi Gordin
Doris Gordon
Richard and Martha Grattan

\$250+

Alliance for a Healthier SC

\$150+

Mr. Chris Boggiano

OUR SUPPORTERS

Under \$150 *continued*

Henry Gwinn

Lois Hansen

Cathy Hazelwood

Kathy Heins

Randall Hendrick

M.E. and Ted Hessberg

Maura High

Frank and Anne Holleman

Mr. Greg Hopper

Dan and Eola Hunt

Cal Hurst

Mrs. Robbie Kale

Alison Kavanaugh

Mark and Lisa Kelley

Melissa Kick

J., Thornton Kirby

Vijay Kodali

Nancy Kreml

Cameron Lang

James and Linda Lathren

Betty Jane Lazo

Lee Henderson

Lillian Legacy

Catherine Levinson

Bess Long

Margaret Macedonia

Ken and Carol MacNaught

Susan Mansfield

Evyatar Marienberg

Erin Mauture

Mrs. Emily McClure

Mildred McCully

Thomas McDonald

Dr. Ellen McIntyre

Judy Melton

Caitlin Melton

Mrs. Suzanne Metcalf

Laura and J.P. Michaud

Jill Miller

Anna Miller-Fitzwater

Katrina Mitchell

Bonnie Morgan

Patty Morgan

Melinda Morrow

Jennifer Mullendore

Doreen Muramoto

New Image MD

Lillian Nordenholz

Dawn O'Malley and Stephen
Strzelecki

Mary O'Neill

Rachel Osborne

Jennifer Osorno-Bejarano

Amy Owenby

Ila Parikh

Bettina Patterson

Debra Patterson

John and Toni Paylor

Elizabeth and David Permar

Pierian Book Club

Tiffany Pirtle

Greg Porr

Belinda Post

Mr. Matthew Price

Claudia Prose

Mr. Martin Radecki

Andy Ramsbotham

Ann Rash

Leah Reason

Williams Regina

Munro Richardson

Mr. Ronald Radecki

Rosencrans Family
Foundation

Sarah Rothenberg

Jennifer Rowe

Megan Rowell

Mr. Dalt Ruffin

Dr. Ernest Schiller

Todd Schlesinger

David Schwartz

Harry and Patricia Seay

Nick and Rhonda Sehn

Robert Shapiro

Irene Skowronek

Nancy and Michael Smith

Julie Smithwick

Edwina Snyder

Spartanburg Regional
Healthcare System

Sarah Stein

Boschee Stephanie

Emelia Stephenson

Emily Stern

Brad Stevinson

Daniel Stover

Kerry Stubbs

Kathy Sudduth

Adam Swain

Gregory and Jamie Tarasidis

Blake Tarson

Dr. David Tayloe, Jr.

The Duke Endowment

The Duke Energy Foundation

Peggy Thoennes

Jamison Tinsley

Brannon Traxler

Mr. Paul Uher

University United Methodist
Church

Mrs. Diane Vaglio

Meredith Was

Kara Watson

Leslie Watts

Laney Wax

Margaret West

Michelle Whichard

Mrs. Mearline H. White

Ann Whitener

Kathleen Wilhelm

David and Nina Williams

Cathy Winterfield

Kathleen Wood

John Woods

Mr. and Mrs. G. Smedes York

Judy Zerbe

Allison Irene Zora